

Annual Report to the Suzanne and Richard Pieper Family
Foundation, January 2016

LAWRENCE UNIVERSITY



In 2015, servant leadership became more structurally entrenched at Lawrence . . .



UNIC 170: Leadership and Service

- 11 students in 2015, 12 (maximum enrollment) in 2016
- Student demand for curricular leadership development exceeds offerings
- Guest speakers
 - 2015: Polly Dalton, Jenna Stone, Mark Burstein
 - 2016: Jarrad Bittner, Jenna Stone, Matthew Arau

Servant Leader Fellows Program

2014-15 Fellows

- Heather Jost
 - Currently in training for missionary work in Western Sahara refugee camps
- Abigail Schubach
 - Currently a MS student in Narrative Medicine at Columbia



COLUMBIA UNIVERSITY
MEDICAL CENTER
Program in Narrative Medicine
College of Physicians and Surgeons



Servant Leader Fellows Program

2015-16 Fellows

- Shang Li and Lindsay Holsen
- LU Food Recovery Network
 - refining partnerships
 - developing new collaboration with Boys & Girls Clubs, Feeding America



Pieper Family Lantern Award

recognizing servant leaders who, while students at Lawrence, “furthered the growth and well-being of people and/or communities through the practice of service for others”.

- Shang Li
- Heather Jost

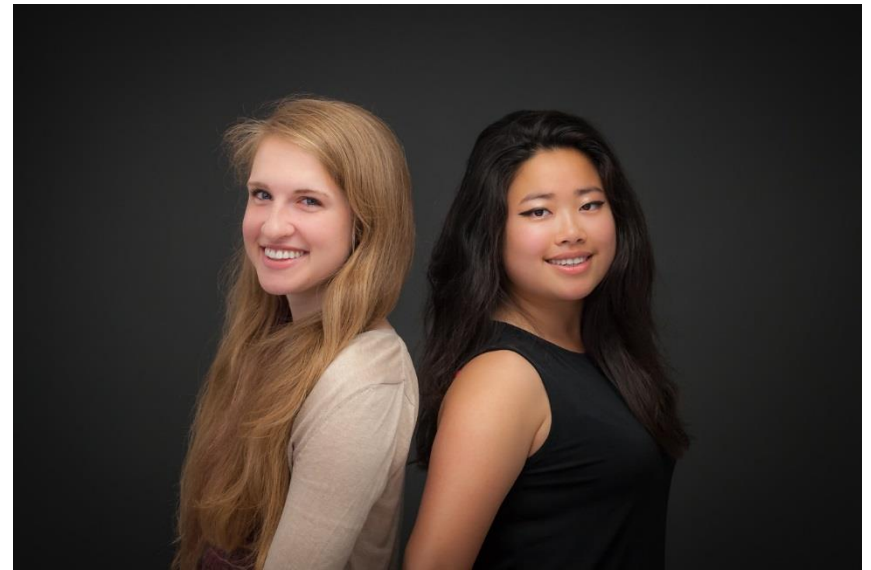

Summer Experiential Learning Grants for Servant Leadership

Krizhaly Velasquez
and Augusta Groeschel-
Johnson, GlobeMed
and HDI, Rwanda:
Community of Potters
Pig Cooperative Project



Summer Experiential Learning Grants for Servant Leadership

- Alex Kurki, Boys & Girls clubs of the Fox Valley, Inc.
- Bimalsen Rajbhandari, Littlest Tumor Foundation



Looking Ahead

- NSSE in 2016
- MSL in 2018?
- continuing conversations around leadership in the curriculum